

SITE EVALUATION

Barry-Eaton District Health Department
 Hastings Office Charlotte Office
 110 W. Center, 49058 528 Beech, 48813
 (269)945-9516, ext. 5 (517)541-2615

FACILITY # B30579 NAME: Mike & Ryllis Kelly
 TOWNSHIP: Irving SECTION: 24
 SITE ADDRESS: Jarman Rd (D)
 PARCEL/SIZE: 2.4 acres

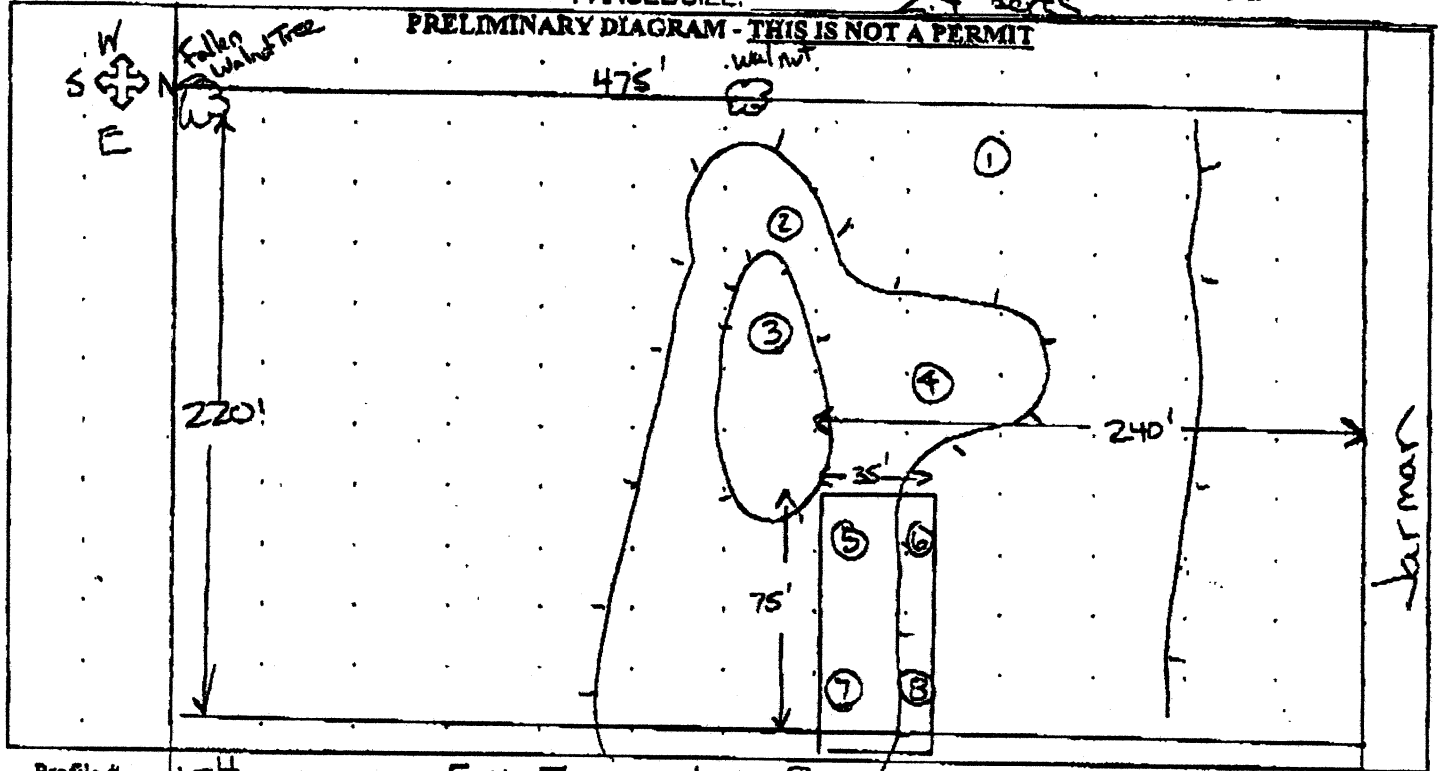

Profile #	1-4	5-7	6-8
0-12"	Heavy topsoil	0-8" Topsoil	0-8" Topsoil
12-24"	Clay loam (mottled)	8-14" Fine sand	8-24" FS
24-36"		14-18" Mottled CL	24-48" SL
36-48"			42-48" CL
48-60"			
Water table		14"	42"

WELL SITE REVIEW

Non-Residential Use Residential Use

APPROVED DENIED APPROVED W/STIPULATIONS

KNOWN AREA WELL DEPTHS 67, 145

DATE: 8-16-02 EVALUATED BY: David R. Risher

SOIL SITE REVIEW

Non-Residential Use Residential Use

APPROVED DENIED APPROVED W/STIPULATIONS

SOIL CODE 9 DENIAL CODE

DATE: 8-16-02 EVALUATED BY:

- Key:**
- C Clay, 1
 - CL Clay Loam, 2
 - SiCL Silty Clay Loam, 3
 - L Loam, 4
 - SCL Sandy Clay Loam, 5
 - SL Sandy Loam, 6
 - LS Loamy Sand, 7
 - S Sand, 8
 - FS Fine Sand, 9
 - SO Sand & Gravel, 10
 - G Gravel, 11
 - O Organics, 12

COMMENTS/STIPULATIONS: The available area of acceptable soil will limit the size of the home to 2 bedrooms with no garage disposal. ~~Additional area may be available.~~

When a permit to construct the water supply and/or sewage system is needed, a scaled site drawing showing the proposed location of buildings, driveway, well, septic tank & drainfield is required when application is made. **THIS IS NOT A PERMIT - PLEASE ALLOW AT LEAST 3 WORKING DAYS FOR PERMIT PROCESSING.**

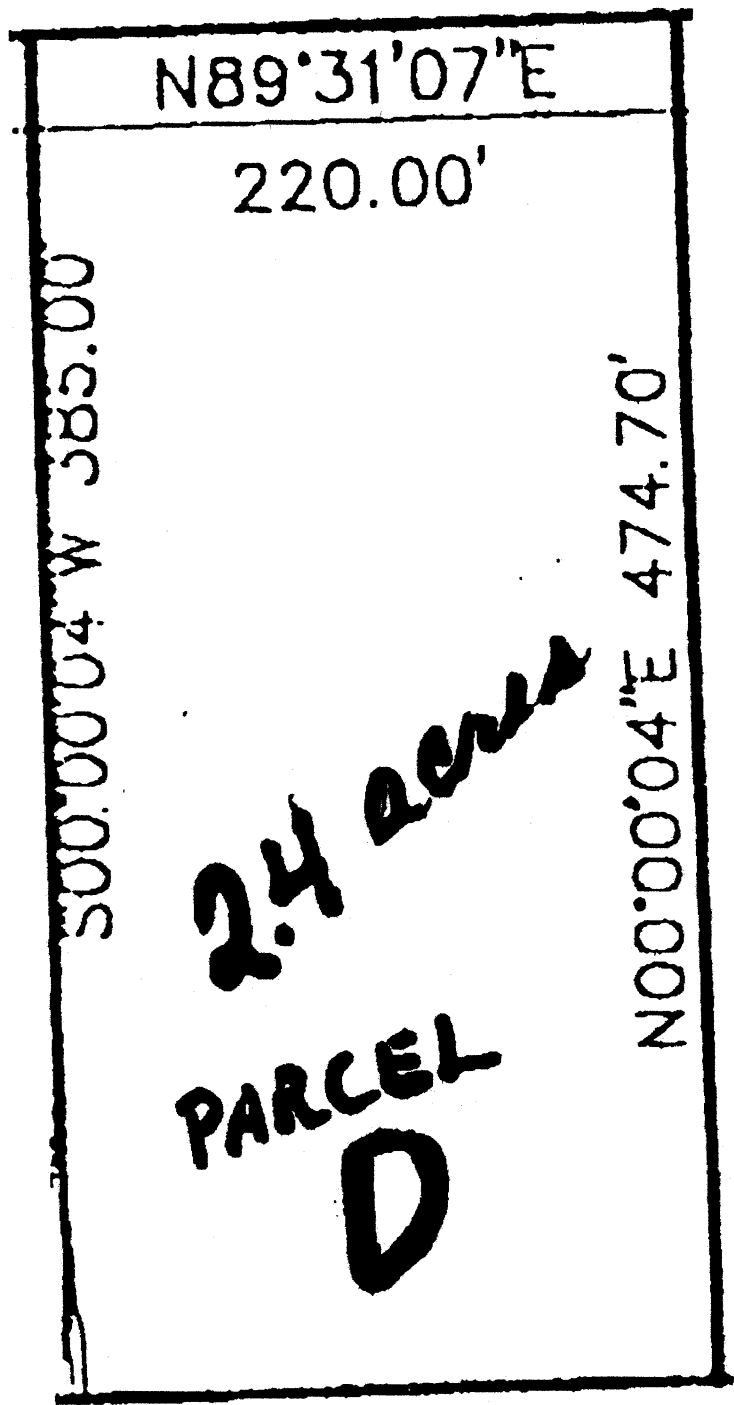

N89°31'07"E

220.00'

S00°00'04" W 383.00'

N00°00'04"E 474.70'

2.4 acres
PARCEL
D

